



2021-2022



1.1	.....	1
1.2	.....	1
1.3	.....	1
1.4	.....	4
1.5	.....	4
1.5.1	.....	4
1.5.2	.....	5
1.5.3	.....	8
2.1	.....	10
2.2	.....	13
2.2.1	.....	13
2.2.2	.....	15
2.2.3	.....	17
2.3	.....	19
2.4	.....	19
2.5	.....	20
2.6	.....	20
3.1	.....	21
3.2	.....	21
3.2.1	.....	21
3.2.2	.....	21
3.2.3	.....	22
3.2.4	.....	22
3.3	.....	22
3.3.1	.....	22
3.3.2	.....	23
3.3.3	.....	25

3.3.4	.....	28
3.3.5	.....	30
3.3.6	.....	32
3.4	.....	34
4.1	.....	36
4.1.1	.....	36
4.1.2	.....	36
4.2	.....	37
4.3	.....	38
4.3.1	.....	38
4.3.2	.....	39
5.1	.....	40
5.2	.....	40
5.3	.....	41
5.4	.....	41
5.5	.....	42
5.5.1	.....	42
5.5.2	.....	43
5.6	.....	44
5.7	.....	44
6.1	.....	45
6.1.1	.....	45
6.1.2	.....	45
6.1.3	.....	46
6.2	.....	47
6.3	.....	49
6.4	.....	51
6.5	.....	51
6.6	.....	53

6.6.1 ..... 53  
6.6.2 ..... 54  
6.6.3 ..... 54  
6.6.4 ..... 55  
6.7 ..... 56  
  
7.1 ..... 57  
7.2 ..... 57  
7.3 ..... 58  
7.4

## 1.1

1992

## 1.2

## 1.3

10

5

55

2022

2021-2022

3

48

6

1-1

1-1

2021-2022

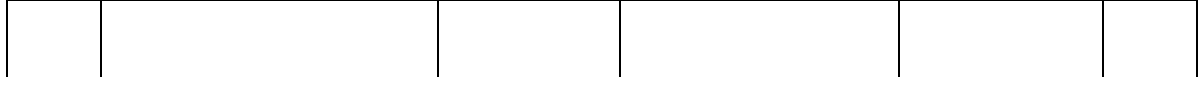

1

050201

27		080213T			
28		080202			
29		080203			
30		080204			
31		080208			
32		080207			
33		080214T			
34		081001			
35		120103			
36		120105			
37		080701			
38		080702			
39		080703			
40		080704			
41		080710T			
42		120901K			
43		120903			
44		050303			
45		120210			
46		130502			
47		130310			
48		130402			
49		130503			
50		130404			
51		130508			
52		130506			
53		130509T			
54		130301			
55		130201			

**1.4 八**

2021-2022		21647	21647
	17020	78.62%	1984
	1840	8.50%	801
	2	1-2	3.70%

1-2

1		17020	78.62%
2		1984	9.17%
3		1840	8.50%
4		801	3.70%
5		2	0.01%

**1.5****1.5.1**

2022

24



		1-3	2022				
		4441	2443	1998	4436	4276	96.39
		310	310	0	310	472	99.58%
	<b>3+4</b>	165	165	0	164		
		4916	2918	1998	4910	4748	96.70%
“ ”		1000	1000	0	1043	1011	96.93%
		400	400	0	405	401	99.01%
		1400	1400	0	1448	1412	97.51%
		6316	4318	1998	6358	6160	96.89%

**1.5.2**

2022

22

24

2021

485

14

458

29

438

9

449

59

464

74

488

101

481

106

168

23

174

29

			2			
1			61	387	488	101
			11	375	481	106
			209	390	449	59
			24	390	464	74
			10	145	168	23
			2	145	174	29
			677	471	485	14
			1290	429	458	29
			159	429	438	9
2			13	443	472	29
			27	430	452	22
3			50	58.8	64.11	5.31
			2	79	80.75	1.75
			7	59	63.6	4.6
			13	409	449.09	40.09
			53	373	399.09	26.09

4

9				18	432.9	492.9	60
				11	420.9	473.5	52.6
				34	468	487	19
				57	428	457	29
10				28	472	499.97	27.97
				43	440	457.89	17.89
11				19	435.85	519.65	83.8
				62	437	464	27
12				65	534	570	36
				52	445	481.1	36.1
				143	405	451.12	46.12
13				10	409	443	34
14				2	451	477	26
				13	414	423	9
15				12	424	485	61
				6	416	481	65
				10	403	429	26
				26	437	491	54
				82	445	485	40
16				26	421	454.96	33.96
				104	343	343.86	0.86
17				4	415	478.16	63.16
				19	411	448.17	37.17
18				42	466	503.11	37.11
				122	426	426.09	0.09
19				37	471	484.1	13.1
				119	360	364.09	4.09
20				22	505	532.97	27.97
				96	430	428.93	-1.07
21				10	260	247	-13

22				12	400	447.1	47.1
				38	344	395.11	51.11
23				14	425	441.09	16.09
				66	345	362.08	17.08
24				29	290	322.07	32.07
				1	244	292	48

**1.5.3**

2022

2022

512

41

511

82

451

61

468

---

8		23	23	23	45	196%
9		46	46	46	89	193%
10		16	16	16	24	150%
10		8	8	8	12	150%

## 2.1

2-1

	86	13.74	299	47.76	204	32.59	37	5.91
	<b>35</b>		<b>36—55</b>			<b>56</b>		
	73	11.66	453	72.36		100	15.97	
	103	16.45	448	71.57	75	11.98		

2-2

2-2

1	020303		11	3	3.67	
2	020304		237	9	26.33	
3	020309T		287	6	47.83	
4	020401		462	23	20.09	
5	030102T		265	12	22.08	
6	050101		1023	29.5	34.68	
7	050103		106	6.5	16.31	
8	050201		1204	87	13.84	
9	050207		394	27.5	14.33	
10	050301		1046	26	40.23	
11	050303		630	22	28.64	
12	080202		925	30.5	30.33	
13	080203		16	1.5	10.67	
14	080204		182	8	22.75	
15	080207		78	9.5	8.21	

16	080208		0	1	0	
17	080213T		161	5.5	29.27	
18	080214T		58	2	29	
19	080601		1197	30.5	39.25	
20	080701		542	28.5	19.02	
21	080702		106	4.5	23.56	
22	080703		284	15.5	18.32	
23	080704		113	5	22.6	
24	080710T		110	6	18.33	
25	080801		295	14.5	20.34	
26	080803T		383	6.5	58.92	
27	080901		1019	30.5	33.41	
28	080902		1263	49	25.78	
29	080903		196	7.5	26.13	
30	080911TK		148	4.5	32.89	
31	081001		936	47.5	19.71	
32	081004		85	8	10.63	
33	082801		609	37	16.46	
34	082803		216	12.5	17.28	
35	120103		323	21.5	15.02	
36	120105		436	7.5	58.13	
37	120202		484	21.5	22.51	
38	120203K		922	18.5	49.84	
39	120204		1234	36.5	33.81	
40	120210		102	4.5	22.67	
41	120601		275	9	30.56	
42	120802T		318	12	26.5	



43	120901K		704	25	28.16	
44	120903		49	4.5	10.89	
45	130201		24	3	8	
46	130301		129	13.5	9.56	
47	130305		329	10.5	31.33	
48	130310		279	15.5	18	
49	130404		98	6.5	15.08	
50	130502		575	22	26.14	
51	130503		432	25.5	16.94	
52	130506		139	10	13.9	
53	130508		208	9	23.11	

## 2.2

### 2.2.1

2-3

2-3

1			87	92
2			28	50
3			40	59
4			43	78
5			29	51
6			26	50
7			18	49
8			31	45
9			60	58

10			44	50
11			25	38
12			40	46
13			23	36
14			17	22
15			20	41
16			27	45
17			29	39
18			64	52
19			79	58
20			29	44
21			16	20
22			27	49
23			57	62
24			69	73
25			59	60
26			39	53
27			53	52
28			60	83
29			17	25
30			50	58
31			7	9
32			27	45
33			21	18
34			25	50
35			24	46
36			55	83
37			38	43
38			56	63

39			14	8
40			51	60
41			33	39
42			33	47
43			37	58
44			22	42
45			44	36
46			34	60
47			48	44
48			10	33
49			18	34
50			10	29
51			27	49

**2.2.2**

2021-2022                      89                      81                      8  
 85    95.5%

2-4

2-4

1			8	3	37.50%
2			2	0	0.00%
3			9	7	77.78%
4			6	3	50.00%
5			5	3	60.00%
6			4	3	75.00%
7			2	2	100.00%
8			3	2	66.67%

9			8	5	62.50%
10			6	5	83.33%
11			3	0	0.00%
12			3	0	0.00%
13			2	1	50.00%
14			3	0	0.00%
15			3	2	66.67%
16			2	0	0.00%
17			3	1	33.33%
18			7	5	71.43%
19			9	4	44.44%
20			3	3	100.00%
21			2	2	100.00%
22			1	1	100.00%
23			0	0	0.00%
24			4	2	50.00%
25			5	4	80.00%
26			3	2	66.67%
27			4	4	100.00%
28			9	4	44.44%
29			2	0	0.00%
30			3	2	66.67%
31			1	0	0.00%
32			3	2	66.67%
33			5	5	100.00%
34			1	1	100.00%
35			1	1	100.00%
36			8	4	50.00%

37			4	4	100.00%
38			9	6	66.67%
39			3	3	100.00%
40			6	5	83.33%
41			3	3	100.00%
42			4	1	25.00%
43			3	2	66.67%
442			3		

8			1	48	2.08%
9			10	179	5.59%
10			11	104	10.58%
11			5	59	8.47%
12			4	112	3.57%
13			0	37	0.00%
14			1	22	4.55%
15			2	45	4.44%
16			1	64	1.56%
17			2	51	3.92%
18			8	255	3.14%
19			10	398	2.51%
20			1	72	1.39%
21			0	32	0.00%
22			0	69	0.00%
23			0	126	0.00%
24			2	356	0.56%
25			3	142	2.11%
26			2	64	3.13%
27			9	168	5.36%
28			14	288	4.86%
29			4	30	13.33%
30			4	93	4.30%
31			1	10	10.00%
32			12	59	20.34%
33			2	36	5.56%
34			0	72	0.00%
35			0	87	0.00%

36			5	254	1.97%
37			3	68	4.41%
38			11	188	5.85%
39			1	14	7.14%
40			12	134	8.96%
41			2	63	3.17%
42			13	149	8.72%
43			2	159	1.26%
44			1	53	1.89%
45			5	252	1.98%
46			1	188	0.53%
47			7	223	3.14%
48			0	64	0.00%
49			4	70	5.71%
50			0	52	0.00%
51			10	103	9.71%

### 2.3 全

2021			6695.7
	4864.18	12.98%	2247.05
	480.10	972.97	449.47
	232.64	216.83	

### 2.4

	67.22	39.27
18.71		8.64
4.00		1.32

2021-2022

2.5

		251	293	5	2.93
2021	12		1.85		
	0.86		3566.44		
		23.83%			
		18943	1.230		10
		127	2845.71		
5682.01					

2.6

			+		2.2
	4163			156.65	72
223.02		59836			
	EBSCO		CALIS	CADAL	
	98	2021	2022	59856	
				84	

1889

		2021-2022	480
--	--	-----------	-----



### 3.1

2022 7  
2021 2022

2021-2022 60 6  
54 100%

### 3.2

#### 3.2.1 务

3

#### 3.2.2

					1
			2		
4		2		2	A
C			3	14	
	2				
	1		9		

### 3.2.3

### 3.2.4

2025

## 3.3

### 3.3.1

2021-2022

1944

8363

3-1

3-1

		<b>30</b>	<b>31-60</b>	<b>61-90</b>	<b>90</b>

							%

							%

3-4 3-5

3-4

3-5

--	--	--	--	--

---









251

3.3.5 ,

2022

5809

3-7

3-7

				%

---

				<b>%</b>

				%

2021

1

6

**3.3.6**

2017 8

-

-

-

3

2020 12

1. 555

555

5

5

2 5

2017-2021 8

+

1255

3.

2493

94

52.6

4.

100

5.

+

+

+

+

+

56

-

100%  
28645

6.

154

36

10

---

			<b>&amp;</b>	
2021		10	54	235
		40	181	
2022		13	65	250
		37	185	

## 办

### 4.1

#### 4.1.1

#### 4.1.2

2021



**4.2**

2021-2022

429

305

8

121

9

212

293

2.93

251

3-5

5

4-1

4-1

		2011	60804	720	0
		2013	298775	445	0
		2009	607104	612	0
		2012	134300	118	0

		2007	368466	209	0

### 4.3

#### 4.3.1

2020

3

2020 3

**4.3.2**

5-8

## 5.1

2021-2022

## 5.2

OBE

### 5.3

4

2020

21

### 5.4

3

1

1

1

5-1

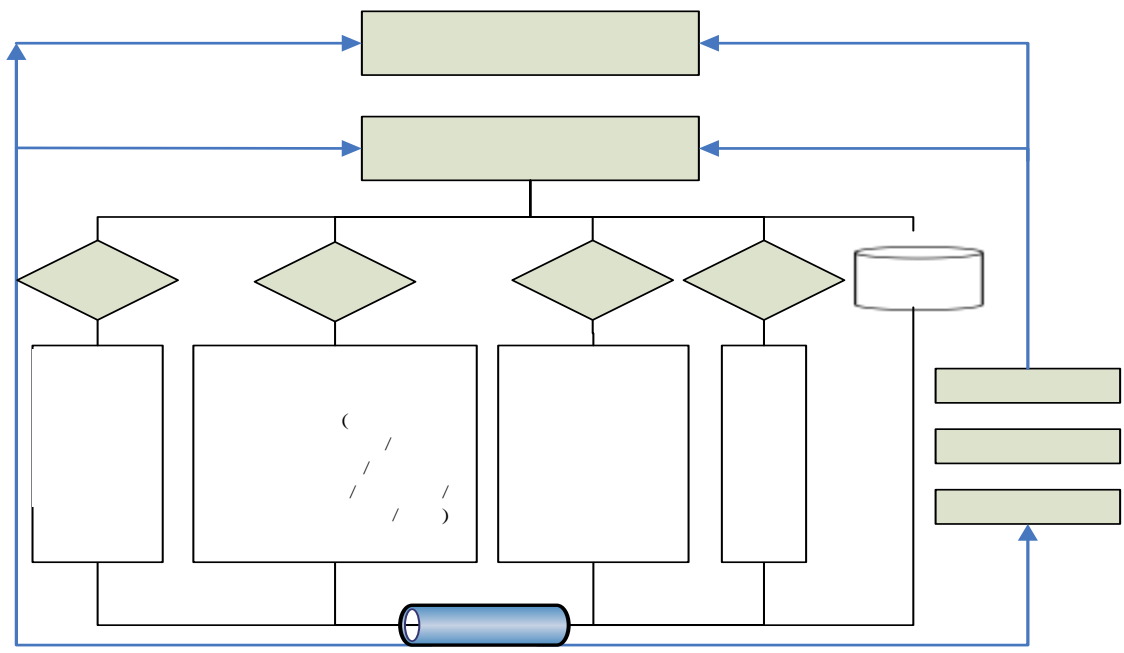

5-1

## 5.5

### 5.5.1

2021-2022

13

606

322

7911

QQ

7

**5.5.2**

2015

**5.6**

2019

**5.7**

2018

21

7

2021-2022

11



## 6.1

2021

2021 96.02%

94.81% 94.91% 95.84% 96.02%

### 6.1.1

92.01% 91.55% 93.86% 92.65%

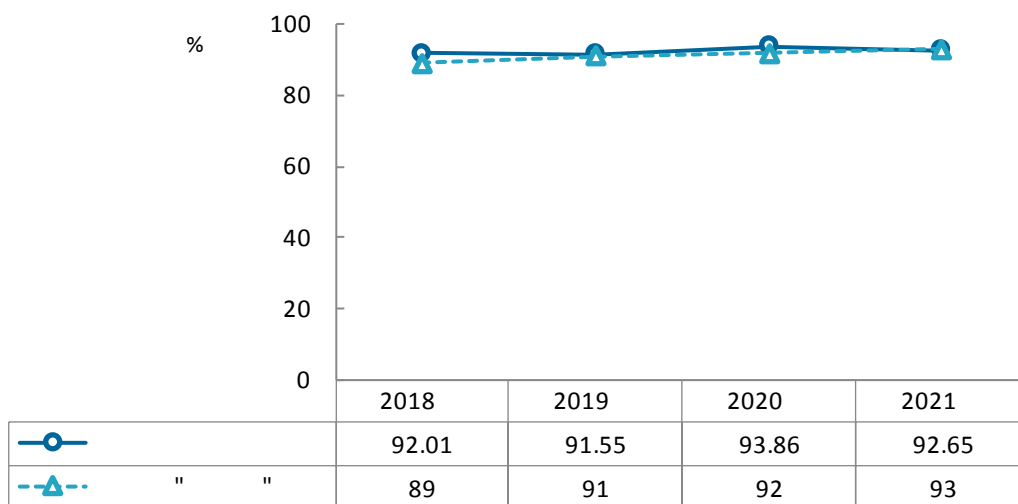

6-1

2021

### 6.1.2

90.18% 91.36% 94.12% 93.76%

93.22% 92.54% 92.81% 93.62%

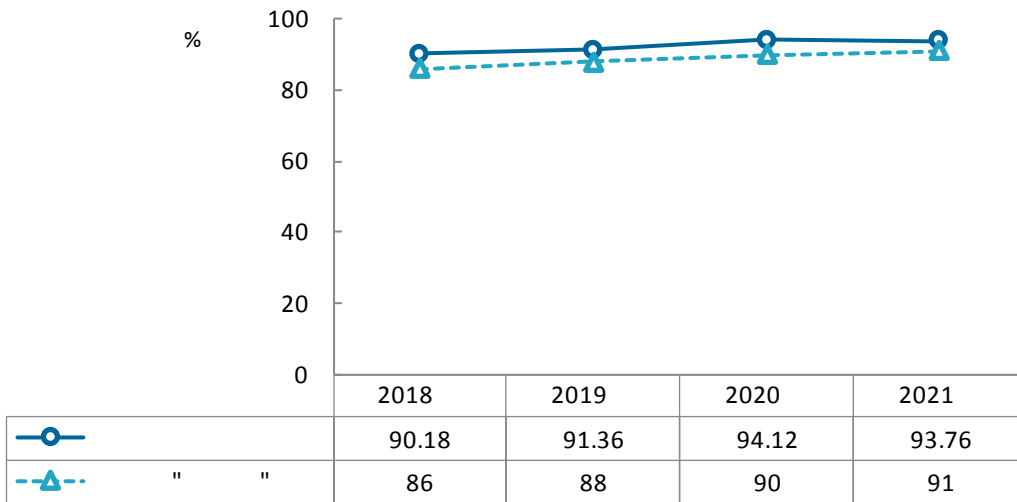

6-2

2021

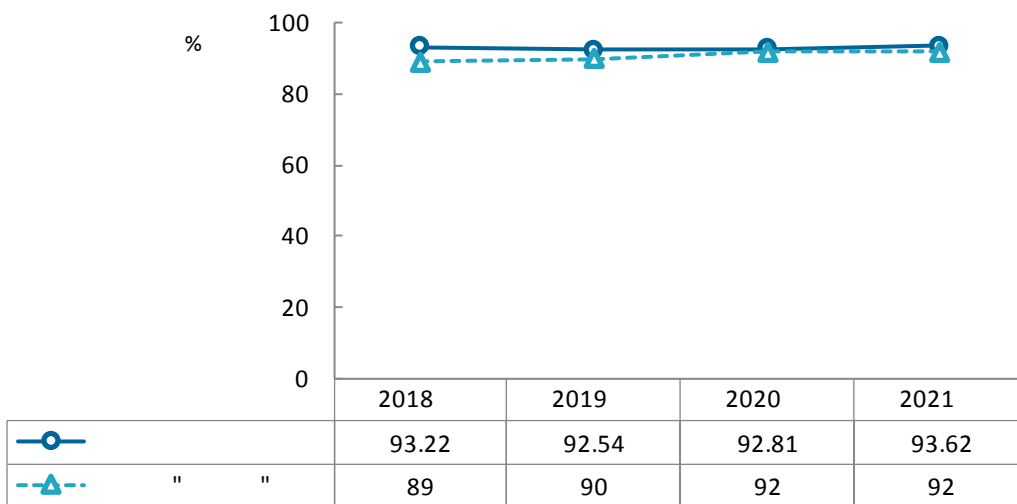

6-3

2021

**6.1.3**

73.22% 73.77% 75.47%

78.31%

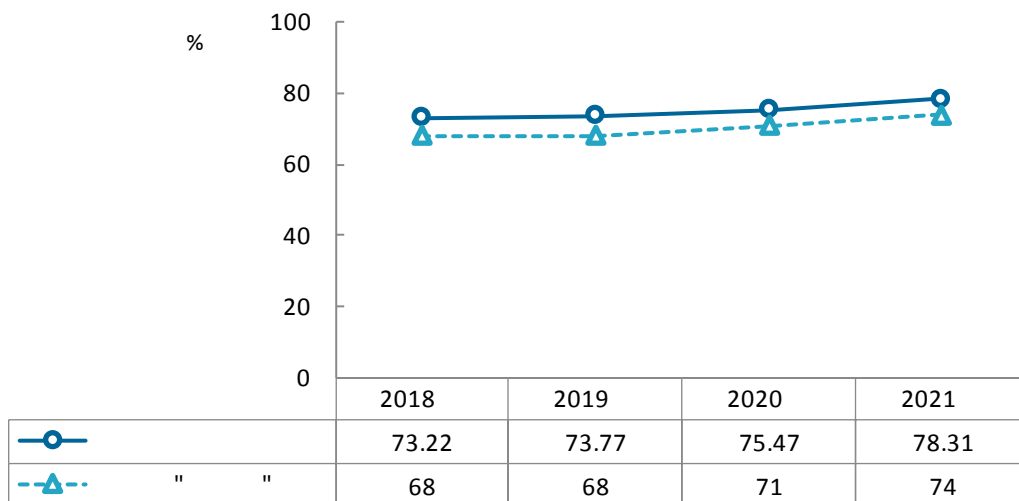

6-4

2021

## 6.2

2022                      5859                      5558                      94.86%    2022  
 5558                      5415    97.43%

6-1

				%		%
1		25	25	100.00	25	100.00
2		47	44	93.62	44	100.00
3		23	22	95.65	20	90.91
4		401	392	97.76	392	100.00
5		63	58	92.06	55	94.83
6		291	267	91.75	254	95.13
7		41	38	92.68	36	94.74
8		96	90	93.75	89	98.89
9		153	145	94.77	134	92.41
10		70	62	88.57	62	100.00
11		65	64	98.46	64	100.00
12		119	117	98.32	106	90.60

				%		%
13		91	82	90.11	79	96.34
14		97	93	95.88	93	100.00
15		180	168	93.33	165	98.21
16		161	160	99.38	157	98.13
17		47	46	97.87	46	100.00
18		181	175	96.69	174	99.43
19		78	74	94.87	73	98.65
20		123	119	96.75	119	100.00
21		193	184	95.34	181	98.37
22		29	28	96.55	28	100.00
23		70	65	92.86	64	98.46
24		49	45	91.84	45	100.00
25		337	317	94.07	298	94.01
26		229	210	91.70	201	95.71
27		30	28	93.33	28	100.00
28		129	122	94.57	112	91.80
29		176	172	97.73	167	97.09
30		28	24	85.71	23	95.83
31		111	110	99.10	107	97.27
32		416	391	93.99	380	97.19
33		51	49	96.08	49	100.00
34		184	178	96.74	177	99.44
35		142	134	94.37	134	100.00
36		38	38	100.00	38	100.00
37		78	77	98.72	77	100.00
38		39	37	94.87	37	100.00
39		298	279	93.62	264	94.62
40		51	48	94.12	48	100.00

				%		%
41		39	36	92.31	35	97.22
42		26	23	88.46	23	100.00
43		101	97	96.04	94	96.91
44		210	203	96.67	203	100.00
45		293	271	92.49	271	100.00
46		64	61	95.31	61	100.00
47		96	90	93.75	83	92.22

### 6.3

2021-2022

85.48%

6-2

6-2

			%
1	020303		86.11
2	020304		88.39
3	020309T		90.43
4	020401		93.38
5	030102T		90.64
6	050101		92.81
7	050103		83.74
8	050201		92.75
9	050207		80.12
10	050301		90.59
11	050303		85.51
12	080202		77.20
13	080203		77.78
14	080204		80.34

			%
15	080207		79.85
16	080208		92.00
17	080213T		84.95
18	080214T		0.00
19	080601		78.75
20	080701		76.28
21	080702		87.07
22	080703		86.01
23	080704		81.15
24	080710T		65.38
25	080801		78.57
26	080803T		84.24
27	080901		79.59
28	080902		80.96
29	080903		80.77
30	080911TK		81.11
31	081001		80.33
32	081004		76.25
33	082801		81.17
34	082803		84.86
35	120103		81.97
36	120105		91.30
37	120202		87.68
38	120203K		89.20
39	120204		87.71
40	120210		91.57
41	120601		87.18
42	120802T		91.19

			%
43	120901K		90.60
44	120903		90.91
45	130201		0.00
46	130301		91.28
47	130305		90.42
48	130310		78.11
49	130404		88.07
50	130502		87.30
51	130503		86.64
52	130506		87.21
53	130508		83.85

**6.4**

5%

2022                      209    58

**6.5**

2022	5893	9	1		
78.02%	70.37%		3.55%		0.98%
0.49%	2.63%	2022			

6-3

6-3                      2022

1		56.00% 14/25
2		84.62% 33/39

3		91.03% 71/78
4		75.93% 123/162
5		85.94% 55/64
6		51.09% 94/184
7		57.45% 27/47
8		91.22% 270/296
9		92.79% 103/111
10		60.00% 126/210
11		76.11% 137/180
12		89.02% 300/337
13		91.67% 22/24
14		89.80% 44/49
15		85.94% 55/64
16		75.00% 21/28
17		86.60% 252/291
18		87.01% 134/154
19		85.37% 35/41
20		85.90% 67/78
21		71.79% 28/39
22		94.90% 93/98
23		95.71% 67/70
24		81.30% 187/230
25		83.49% 349/418
26		80.39% 41/51
27		63.28% 193/305
28		100.00% 30/30
29		57.69% 75/130
30		60.00% 39/65



31		55.83% 67/120
32		62.11% 59/95
33		88.65% 164/185
34		70.98% 137/193
35		70.82% 284/401
36		65.38% 17/26
37		82.18% 83/101
38		80.21% 77/96
39		71.02% 125/176
40		68.97% 20/29
41		100.00% 47/47
42		64.71% 66/102
43		87.14% 61/70
44		92.16% 47/51
45		89.44% 127/142
46		83.74% 103/123
47		76.32% 29/38
		<b>78.02% 4598/5893</b>

## 6.6

2021

10

4

5

4

2

1

5

### 6.6.1

2021

2021  
89.62%

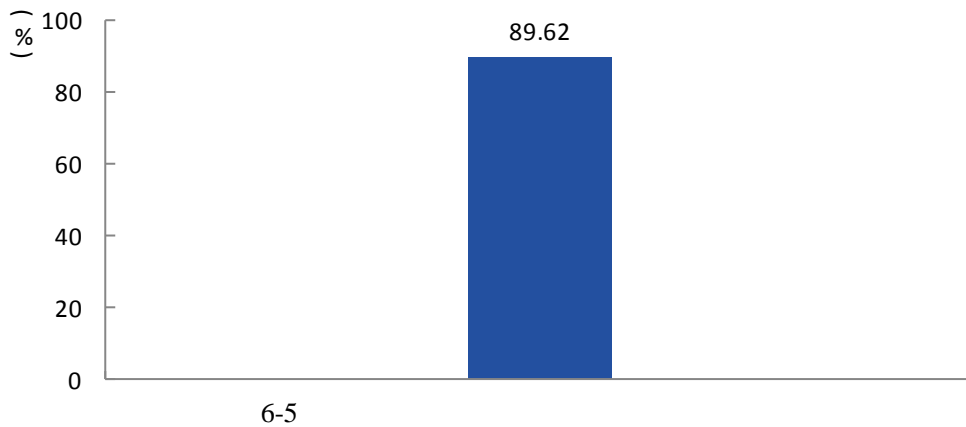

21

**6.6.2**

2021

90.68%

88.81%

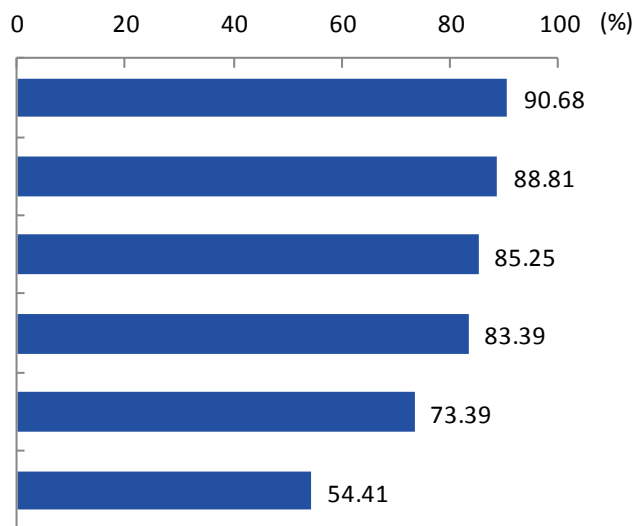

6-6

1

**6.6.3**

办

2021

87.97%

87.63%

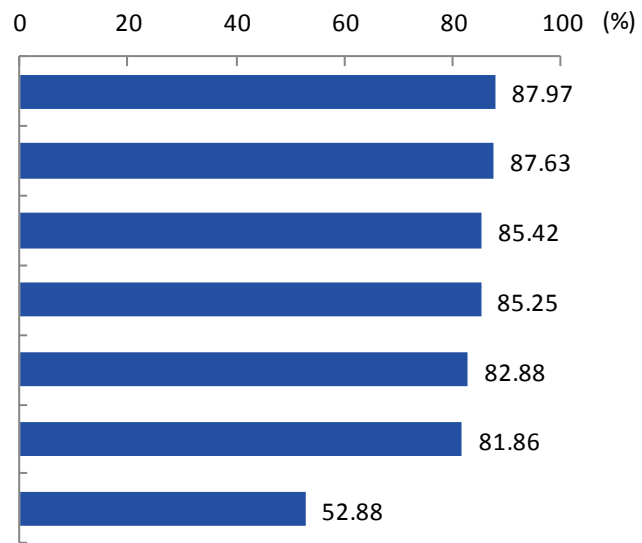

6-7

21

**6.6.4**

2021

94.58%

92.71%

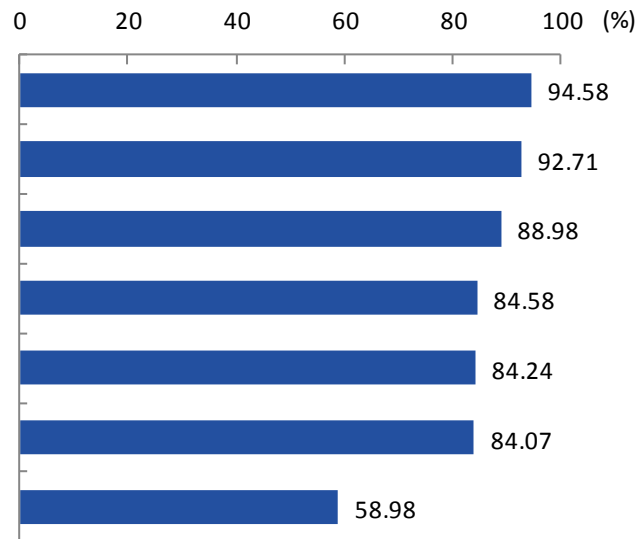

6-8

21

## 6.7

2018	409	2019	491	2020	451	2021	460
2022	9	1	2022				
				412		209	
58	679		2022	9	1	2022	29

	24	0.41%
	16	0.27%
	47	0.80%
	9	0.15%
	4	0.07%
	3	0.05%
	240	4.07%
	85	1.44%
	3719	63.11%
	4147	70.37%

2018 2

2019 6

2019 18

2019 8

**7.3**

**7.4**

30

2021

**7.5**

”

292

5

231

**7.6**

八

八

”

60%  
2016-2020                  419    21



			+		3037
2020-2021		784		4	
290	490				

100

555

5

5

5

## **8.1**

### **8.1.1**

### **8.1.2**

## **8.2**

### **8.2.1**

### **8.2.3**

### 8.3 向

#### 8.3.1

67.22

#### 8.3.2

1680

2.4

77

MOOC